

Approved FOR THE PURPOSES OF N.C.G.S. 130A-310.8.

Michael Kelly
WILLIAM L. MEYER, DIRECTOR
DIVISION OF WASTE MANAGEMENT

NORTH CAROLINA
WAKE COUNTY

I, A NOTARY PUBLIC OF THE COUNTY AND STATE, DO HEREBY CERTIFY THAT
Michael A. Kelly, DID PERSONALLY APPEAR AND SIGN BEFORE ME
THIS THE 26 DAY OF August 1998.

Sharon Lee Brinkley
NOTARY PUBLIC
My Commission Expires 8-30-00
MY COMMISSION EXPIRES

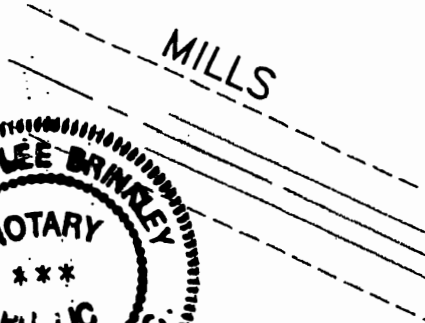
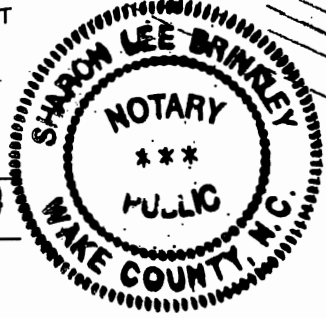

NOTES:

1. NO PORTION OF THIS PROPERTY, AS SHOWN IS LOCATED WITHIN THE 100 YEAR FLOOD ZONE.
2. THERE ARE NO KNOWN U.S. OR STATE HORIZONTAL CONTROL MONUMENTS WITHIN 2,000 FEET OF THE SURVEY AREA, TO THE BEST OF MY KNOWLEDGE. NORTH ORIENTATION AND CONTROL TIES HAVE BEEN ESTABLISHED BY TIES TO EXISTING LOCAL MONUMENTS WITHIN THE IMMEDIATE SURVEY AREA.
3. THE EXACT LOCATION OF UNDERGROUND UTILITIES ARE UNKNOWN.
4. AREAS DETERMINED BY COORDINATES COMPUTATIONS.
5. ALL DISTANCES ARE HORIZONTAL GROUND DISTANCES.
6. ALL BEARINGS, DISTANCES AND MARKERS OUTSIDE THE BOUNDARY OF THE PROPERTY SURVEYED ARE REFERENCE TIES ONLY, AND MAY NOT REPRESENT LOT CORNERS.
7. THIS PROPERTY IS SUBJECT TO ANY R/W EASEMENTS, RESTRICTIVE COVENANTS OR OTHER FACTS OF RECORD WHICH MAY BE DISCLOSED BY A TITLE EXAMINATION.
8. THERE WERE NO OBVIOUS EVIDENCE OF HAZARDOUS SUBSTANCES FOUND DURING SURVEYING PROCEDURES, THERE WERE NO OBVIOUS LANDFILLS, TRENCHES, IMPOUNDMENTS OR PITS, PRESENT CONTAINING HAZARDOUS SUBSTANCES, TO THE BEST OF MY KNOWLEDGE.
9. THERE WERE NO OBVIOUS EVIDENCE OF EXISTING ON SITE-WELLS (POTABLE, PRODUCTION, MONITORING AND ANY OTHER TYPE OF WELLS) DURING THE TIME OF SURVEY, TO THE BEST OF MY KNOWLEDGE.
10. THE HAZARDOUS SUBSTANCES KNOWN TO BE PRESENT AT THE SURVEY SITE IS, SOIL; SILVER AND, SEDIMENT; 1,2-DICHLOROETHYLENE AND SILVER, AS DESCRIBED ON DOCKET NUMBER 97-SF-132, NORTH CAROLINA DEPARTMENT OF ENVIRONMENT AND NATURAL RESOURCES DIVISION OF WASTE MANAGEMENT.
11. THE AREAS AND TYPES OF CONTAMINATION DEPICTED HEREIN ARE APPROXIMATIONS DERIVED FROM THE BEST AVAILABLE INFORMATION AT THE TIME OF FILING.

The Biltmore Group, LLC
Plat Book 68, Page 11
Deed Book 1980, Page 694

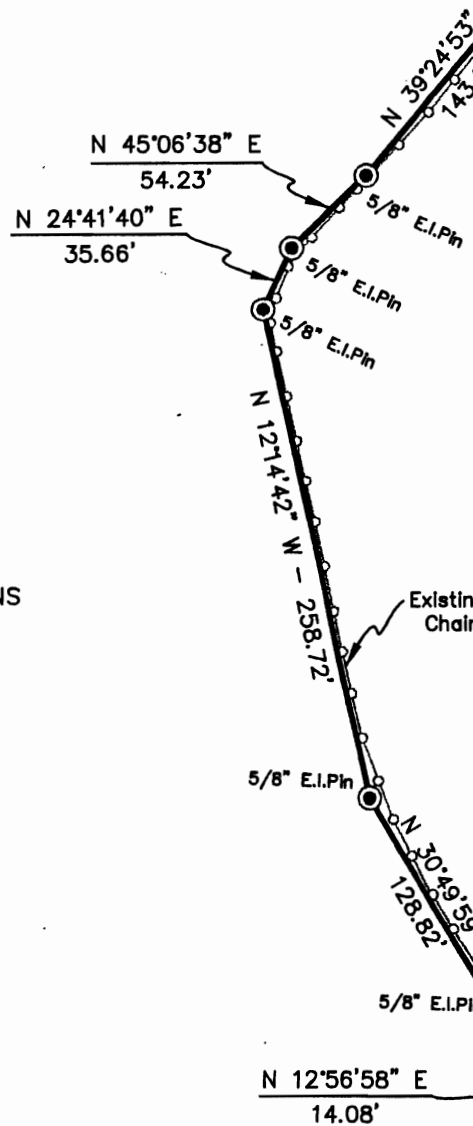

I, FELIX A. GRIGSBY, HEREBY CERTIFY, TO THE BEST OF MY KNOWLEDGE, INFORMATION AND BELIEF, AND IN MY PROFESSIONAL OPINION, THAT THIS PLAT WAS DRAWN UNDER MY SUPERVISION FROM AN ACTUAL SURVEY MADE UNDER MY SUPERVISION, TAKEN FROM DEED DESCRIPTION RECORDED IN BOOK 1530, PAGE 719; THAT, THE BOUNDARIES NOT SURVEYED ARE CLEARLY INDICATED FROM INFORMATION FOUND IN BOOK 103, PAGE 73, BOOK 1980, PAGE 694, BOOK 1128, PAGE 542; THAT THE RATIO OF PRECISION AS CALCULATED IS GREATER THAN OR EQUAL TO 1:15000; THAT THIS PLAT WAS PREPARED IN ACCORDANCE WITH G.S. 47-30, AS AMENDED. WITNESS MY ORIGINAL SIGNATURE, REGISTRATION NUMBER

The Biltmore Group, LLC
Plat Book 68, Page 11
Deed Book 1980, Page 694